

Josiah
white's

in **focus**

ANNUAL REPORT
2023.

Josiah
white's

2	By the Number	8	Foster Care
3	President's Message	9	Family Preservation
4	Spiritual Life	10	Board Members
5	Compass Rose Academy	11	Impact Partners
6	Residential Services	12	Financial Report
7	Recovery Services	13	Donors

2023 BY THE NUMBERS • MINISTRY IMPACT

685

CHILDREN, TEENS
AND FAMILIES SERVED

84,612

TOTAL DAYS OF IMPACT

397



CERTIFICATIONS EARNED

97.6%

GTFL INTERNS
EARNED CERTIFICATIONS

97

EMPLOYEES HIRED

33

REUNIFICATIONS

54



NEW FOSTER FAMILIES

239

CHILDREN SERVED THROUGH
CAREPORTAL PARTNERSHIP

12,017

GTFL INTERNSHIP HOURS



8,189

THERAPY APPOINTMENTS

6,602

50 EAST CUSTOMERS SERVED

PRESIDENT'S MESSAGE

Hope. At Josiah White's, it is ingrained in our DNA. But what does that look like operationally?

- **Residential Services** (p. 6) provided hope for **195 students** in 2023
- **Compass Rose Academy** (p. 5) offered hope to **43 young women**
- **Recovery Services** (p. 7) presented hope to **109 teens**
- **Growing Teens for Life** gave hope to **126 qualified participants** through vocational opportunities
- **Family Preservation** (p. 9) shared hope with **81 families**
- **Foster Care** (p. 8) offered hope to **223 children in crisis**
- **Spiritual Life** (p. 4) gave hope to countless staff, students, spouses, board members and parents

We meet every individual where they are and offer them persevering hope through Christ. That may look like a moment, an hour, a week, a month, or a year. And in 2023, we met 685 children, teens, and families where they were to provide hope that was first freely given to us.

But there is still work to be done. It has been said that hope is not a strategy. But in our line of work, it is a fundamental element in all we do. It can be found in every conversation that is had, but it is most evident in the *"I could have never imagined..."* statements.

- *"I never imagined I would graduate high school."*
- *"I never imagined I would finish a 5K."*
- *"I never imagined I would get sober."*
- *"I never imagined love like this existed."*
- *"I never imagined I could be a good parent."*
- *"I never imagined I would ever feel part of a family again."*
- *"I never imagined I could love a job so much."*

These are real things that we hear on a daily basis, and it all began with a seed of hope. So if hope is at the heart of our organization, I believe that business is good and will continue to expand.

In Romans 12:12, Paul challenges and encourages us to "be joyful in hope, patient in trials, and faithful in prayer."

My prayer is, and will continue to be, that in 2024 we are given wisdom and discernment to properly cultivate this hope and offer a brighter future for those we serve.



Matthew Purkey
President & CEO

SPIRITUAL LIFE

STAFF ANSWER “HOW HAS THE SPIRITUAL LIFE PROGRAM AT JOSIAH WHITE’S IMPACTED YOU?”



“Being able to come to Pastor John while being at work has been super beneficial to me. I came to John and needed to process out loud the emotions I was feeling without judgment. He gave me a safe space to do that and continues to do so. He has helped me realize that I matter. Without having Pastor John come alongside me and help me realize what the love of Christ is, I probably wouldn’t have been able to make it through the past two years.”

Ash Williams
Residential Family Teacher



“The Spiritual Life program at Josiah White’s has been a source of encouragement to me. It allows me to have a more intimate and positive relationship with God. I feel truly blessed to have such godly support.”

Jen Hamilton
Merrillville Office Assistant



“The spiritual life program has and will continue to bring me closer to God daily with the access to be able to freely pray and gather as brothers and sisters in Christ. It has brought to light that where I spend a large majority of my day is filled with the presence of God. Boy what comfort that brings!”

Deb Main
Administrative Assistant to Support Services



“I have been greatly encouraged and filled by our chapel services. All Staff Prayer on Mondays has helped me grow spiritually by meeting with others in order to go before God with our praises and requests.”

Brent Kirby
Family Preservation Program Director



“Family Teachers have a highly demanding, yet rewarding, job. With this profession comes a lot of pouring out, and, like every other position in ministry, we need to be filled. Having a staff chaplain allows us to talk to a trusted and confidential source whose intent is to edify us and to recenter our focus on Christ. This tunes our heart, allowing him to be an instrument in God’s will for us and allowing us to continue to help the youth in our care.”

Erik Hamm
Residential Family Teacher

COMPASS ROSE ACADEMY

Over the past 11 years, Compass Rose Academy has served 233 girls and families with much success. CRA is grateful for the remarkable successes achieved and the meaningful impact that has been had in the lives of these girls and their families. CRA is immensely proud of the positive changes that have collectively been brought about and owe this success to God, along with the dedicated CRA team, volunteers, donors, and supporters who have been instrumental throughout the organization's journey.

Highlights of the program over the years have included:

- Developing a respected, attachment-based, clinical growth model in consultation with Christian author/psychologist Dr. John Townsend.
- Gaining national recognition as a leading organization in Christian clinical treatment for adolescent females and their families.
- Joining hundreds of programs across the nation doing quality treatment work with teens or young adults as a member of the National Association of Therapeutic Schools and Programs (NATSAP) since 2014.
- Creating an innovative Project-Based Learning model curriculum for an on-site accredited private Christian high school.
- Building an intentionally-designed and award-winning campus which the program began operating from in August of 2021.

As this chapter of Compass Rose Academy closes, CRA would like to express their deepest gratitude to each and every person who has been a part of their community and has supported the CRA team during the past 11 years of impacting lives.

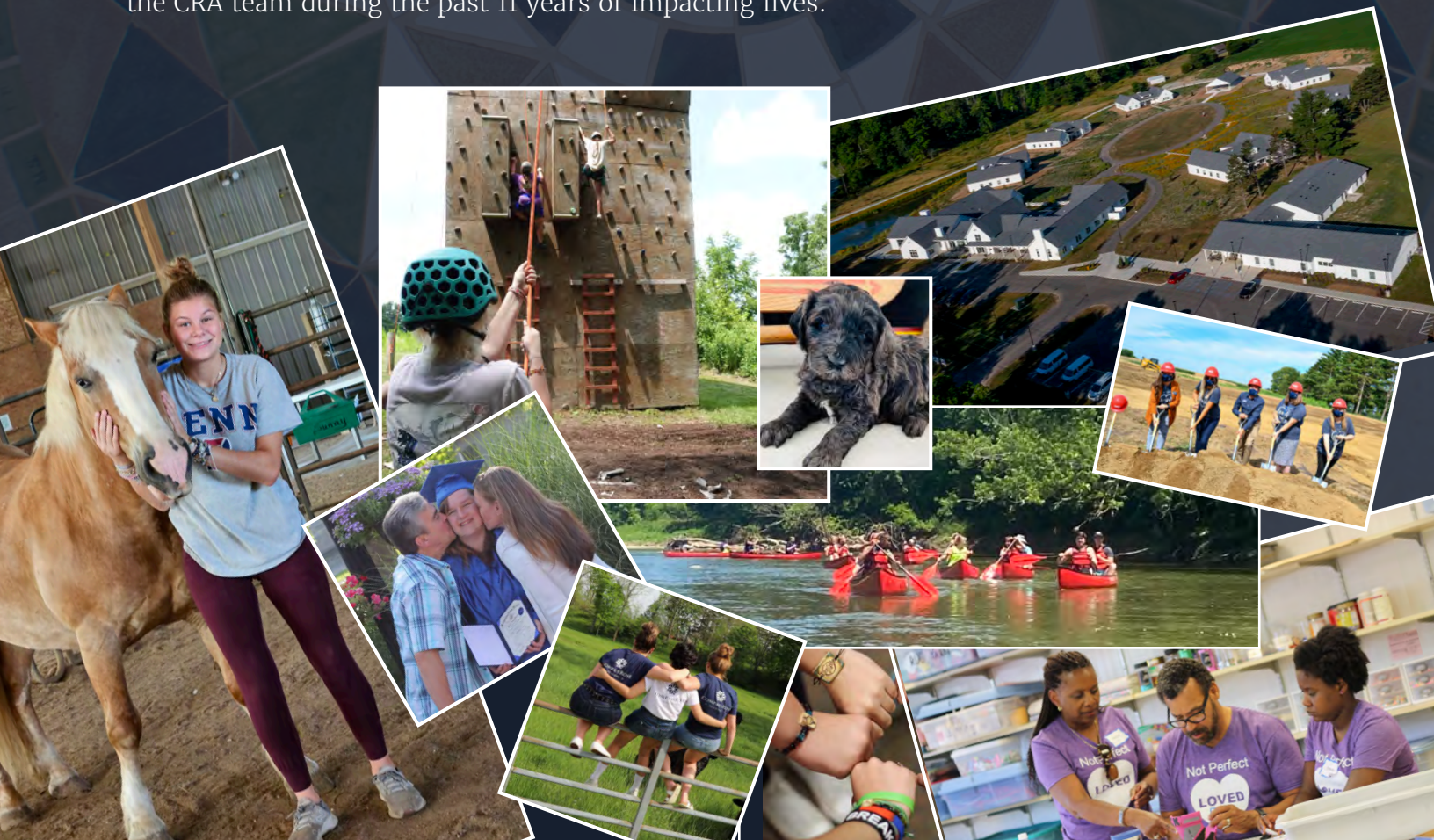

RESIDENTIAL SERVICES



Planting Seeds for Success

Much like any other teen, Josh, a student that recently graduated from Josiah White's residential program, enjoys sports, playing guitar, and drawing, with dreams of becoming a tattoo artist one day.

When he first arrived at Josiah White's, Josh was struggling with anger, but the welcoming atmosphere and caring staff members soon began to make a difference.

“Being around all these wonderful people made me realize that I don't want to be that kid anymore,”

said Josh.

A key component of Josh's time in the program has been his active involvement in Growing Teens for Life (GTFL), Josiah White's vocational development program. This program's goal is to equip teens with essential life skills, preparing them for a successful transition into adulthood.

As part of GTFL, Josh worked at 50 East Garden Center and Cafe, which is open to the public and provides on-campus internship opportunities for students like Josh. Through Josh's work at 50 East, he learned how to interact with the public and build meaningful

relationships with the staff, furthering his personal development. He also earned valuable certifications, allowing him to embrace new possibilities for his future.

Josh's journey at Josiah White's stands as a testament to the transformative power of positive environments and dedicated support systems. From overcoming anger to starting to make his future dreams a reality, Josh's story exemplifies that healthy second chances are possible when individuals are provided with the right tools and encouragement to shape their futures.

RECOVERY SERVICES

NO MATTER WHAT

“God, I don’t know if I believe you’re real, maybe you are, maybe you aren’t...Maybe you love me if you’re real, but give me strength no matter what happens, even if I go to prison.”

That’s the prayer that 17-year-old Gavin* prayed while in jail, facing 15 to 40 years.

When he went to court, he found out that coming to Josiah White’s was a possibility. After the staff at the Youth Opportunity Center in Muncie wrote a character reference for him, the judge decided to give him a chance to get the help he needed.

While in Josiah White’s Recovery Services program, Gavin took advantage of the opportunity and took the program seriously. He came to realize how he was hurting those around him and hurting himself. He looked forward to the daily Narcotics Anonymous meetings, and for Christmas, he received the book, *Just for Today: Daily Meditations for Recovery Addicts*, and began carrying it with him everywhere.

After completing Recovery Services 28-day program, Gavin transitioned into Josiah White’s TREC (Teaching Recovery Empowering Change) program through Residential Services. Staying in treatment longer has allowed Gavin to further develop the skills he started building while in Recovery Services.

Gavin has been encouraged in his recovery by Josiah White’s staff and feels that they truly care about him. One staff member has noticed Gavin’s interest in music and has allowed Gavin to play his personal ukulele.

Gavin is looking forward to graduating from high school while at Josiah White’s and also has the short term goal of getting off of probation. In the future, Gavin hopes to make music and become an addiction counselor and an NA sponsor.

“I don’t want to get famous – I want to make an impact, no matter what I do...I just want to help people know they’re not alone,” said Gavin.

**Name changed and stock photo used for protection of the client.*





FOSTER CARE

FROM FOSTER FAMILY TO FAMILY FRIENDS

When Josiah White's foster parents Travis and Julie Beam first entered the ministry of foster care, they were hoping it would be an avenue for them to minister to their community. However, they quickly realized it was also an opportunity to make a profound impact on a family's future.

Shortly after becoming licensed, Travis and Julie received their first placement of two siblings, a boy and a girl.

"In the first few weeks, I had this conversation with the Lord about how abruptly mashing families and expectations together isn't a natural thing," said Julie.

It was then she realized that this wasn't how God intended things to be, but her and Travis's role as foster parents was to join God in bringing restoration to the family He had connected them with.

At one of the first supervised visits, Travis and the children's biological mom had an opportunity to start building a relationship. Travis and Julie began realizing that their foster children's mom viewed them as allies and not as competition in the process of being reunited with her kids.

Throughout the placement, Travis and Julie took the children to church and prayed with them daily at meal times and bedtime. The day after the children were reunited with their mom, she texted the Beams saying the kids really liked going to church with them and asked where they attended. That Sunday, the children and their mother joined the Beams at church for a "Family Sunday" service with a kids' time, making it even more evident that God's hand was in the situation.

Since that weekend, the Beams have continued to support the family by celebrating milestones, inviting the children over to play, and reminding them that they are praying for them. The children's mother is now being supported by one of Josiah White's Family Skills coaches that goes to the Beam's church. We are grateful for the role that the Beams are able to play in God's restoration of this family!

FAMILY PRESERVATION

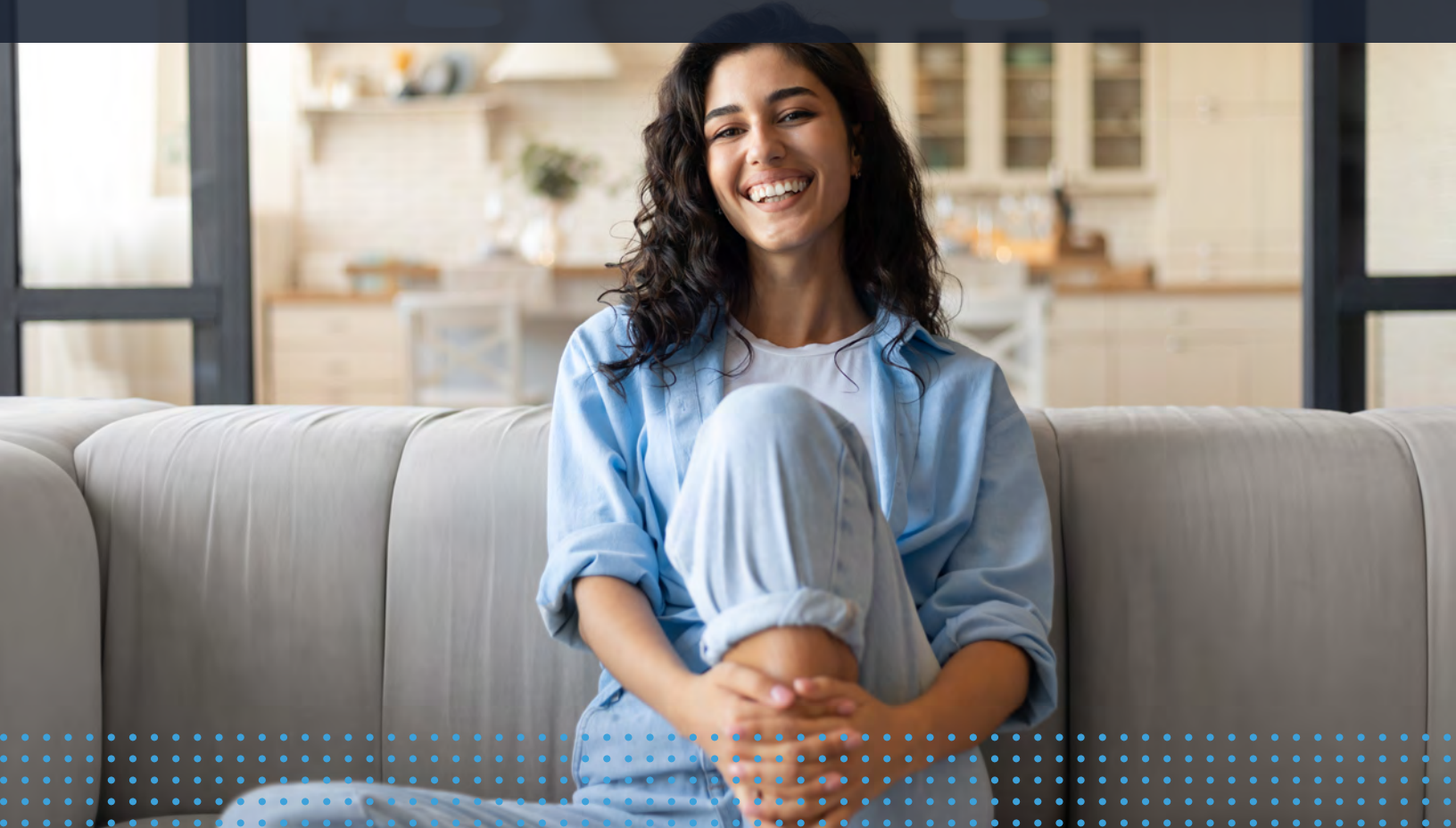

Self Sufficiency in Six Months

Jasmine*, a mother of five, recently gained independence in more ways than one through Josiah White's Family Preservation Services.

Before being referred to the program, Jasmine was using alcohol daily to cope with her grief over the death of her son at just six months old. Through the help of her therapist, Jasmine confronted the emotions underneath her struggle with alcohol. She took her therapy seriously and used it to set goals and ask

questions. Slowly, Josiah White's staff noticed her smiling more often as she began practicing healthy coping strategies.

Throughout her treatment, it became evident that Jasmine also needed a change in her living environment. She and her Family Skills Coach worked together to find her new housing near her mother, who served as a major part of her support system. This change, coupled with the realization of the severity of her struggle,

prompted Jasmine to gradually reduce her drinking. During this time, Jasmine also maintained employment, which allowed her to become financially independent.

After connecting her with community resources to support her continued growth and healing, Jasmine's case was closed successfully after almost six months. We are so grateful for how God was able to work in Jasmine's life!

**Name changed and stock photo used for protection of the client.*

BOARD OF DIRECTORS

2023

JOSIAH WHITE'S BOARD OF DIRECTORS

Brandt Downing, President
Tom Cochran, Vice President
Dwight Elliott, Secretary
Roger Stichter, Treasurer
Emily Boardman
Pat Byers
Greg Hinshaw
Laura Key
Paul McCann
Pat Morrow
Ken Perkins

COMPASS ROSE ACADEMY BOARD OF DIRECTORS

Michele Boguslofski, President
Lisa Ford, Vice President
Tom Cochran, Secretary
Kristen Isley, Treasurer
Shantel Beck
Lisa Gilman
David LePere
Sherry Schoening



2023 FINANCIAL REPORT

CONTRIBUTIONS

\$890,159.22

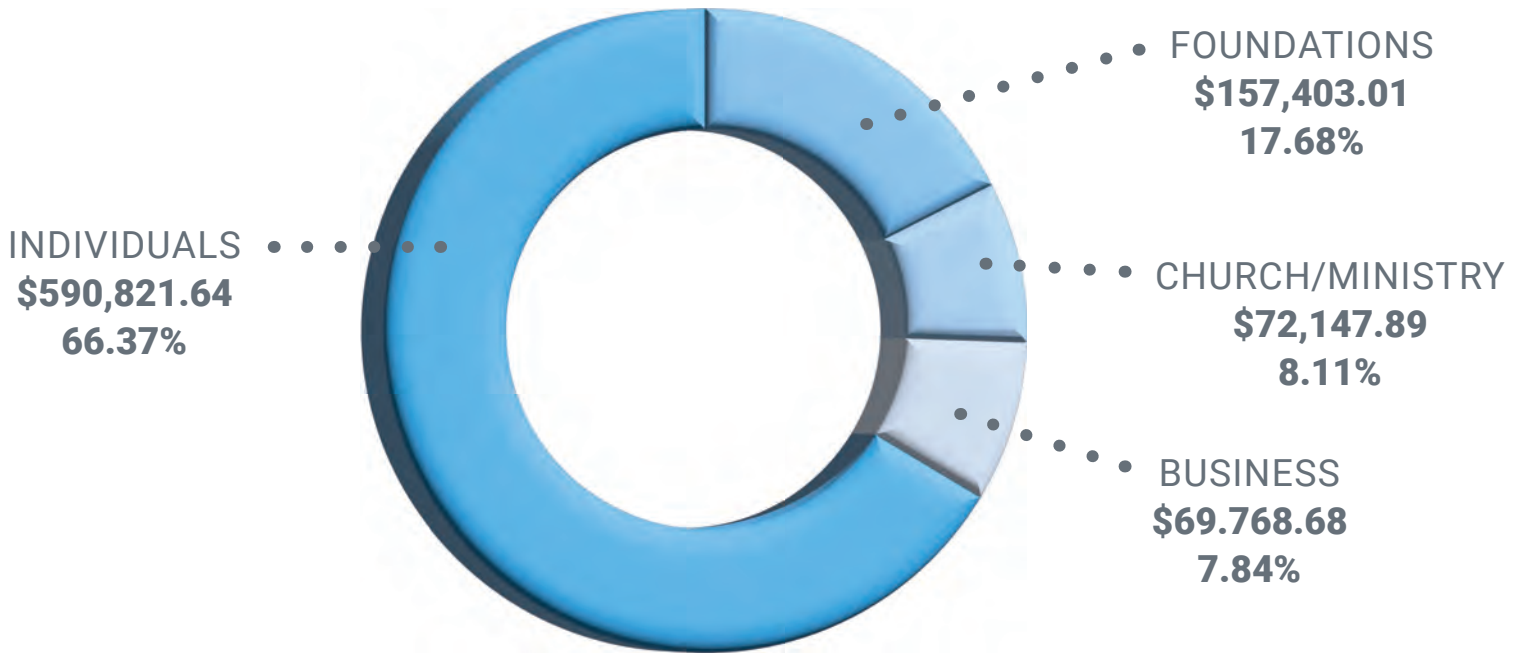

FUNCTIONAL EXPENSES

\$26,724,867.02

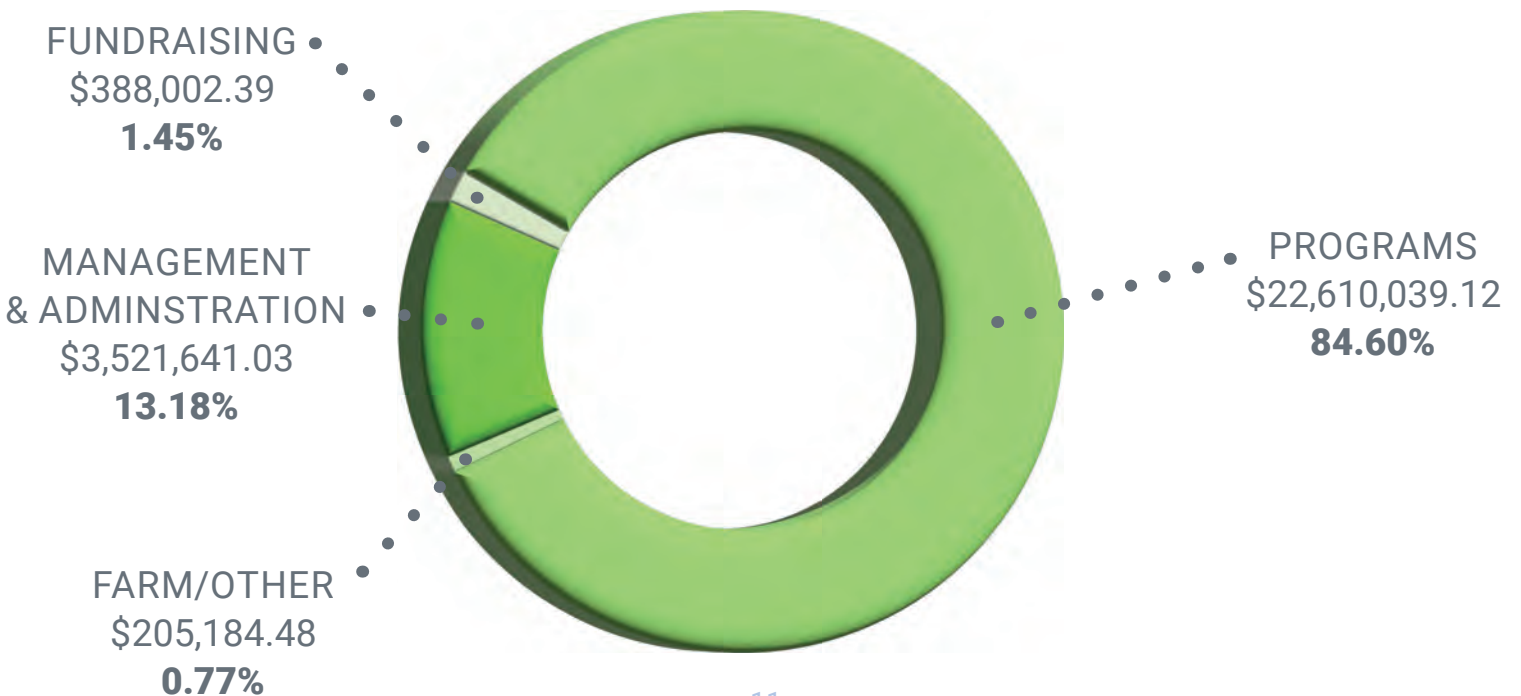

DONORS

FOUNDATIONS/GRANTS

National Christian Foundation
Hand Family Foundation
Trimble Family Charitable Fund
Don Wood Foundation
Josiah White's Quakerdale Foundation
National Christian Foundation Chicago
Terry and Carol Agness Foundation
Leah M Sundheimer Foundation
Floyd A and Freida S Guynn Foundation
Community Foundation of Wabash County
Walmart Foundation
Legacy Foundation
Bertsch Family Charitable Foundation, Inc.
Huntington County Community Foundation
Crown Point Community Foundation
Charities Aid Foundation America (CAF America)

DONORS

ORGANIZATIONS

A & M Home Services, Inc.	Fever Basketball, LLC	Insurance Management Group	Premier Marketing & Events LLC
Beacon Credit Union	Fidelity Charitable	IP Solutions, Inc.	Rescue Incorporated
Brad Howell Ford Inc	First Farmers Bank & Trust	Jefferson Dental Center	Schwab Charitable
Centier Bank	Gates Automotive Group	Jim Thorpe Lions Club	Slingshot LP
Central Indiana Ethanol, LLC	Gaunt & Son Asphalt, INC	Jon Backstrom Insurance	Tackle Shack
CFC Distributors, Inc.	Gaylor Electric, Inc.	KidsPeace	The Blackbaud Giving Fund
Crystal Glass & Exterior, LLC	Gemmer Electric, Inc.	Kroger	The Lost and Found Collection
Delta Kappa Gamma Society Alpha Zeta	Grace College Seminary	KSM Business Services Inc	TLG Ministries
Dorcas Ladies Aid Society Womens Fellowship	Grace Point	Lisle J. Gibson Trust	Todd Adams- State Farm Agency
Dunebrook	Evangelical Free Church	May Oberfell Lorber	TRULand Equipment
Eads and Son Bulldozing Inc.	Guardian Long Range Competition	Michael Kinder and Sons	US Charitable Gift Trust
Earth Works	Halderman Farm Management	National Christian Foundation	Van Contracting Inc
Edward Jones - Jon Kintner	Hayes Design Co	Oswalt -Thomas Sales and Service	Wellbrooke of Wabash
Estate of Ray and Enid Beam	Hilltop Wealth and Tax Solutions	Paramount School of Excellence	White Eagle Trading LLC
	Hoosier Jiffy Print	Pendl Real Estate	

DONORS

CHURCHES

Amboy Friends	Fairmount Friends Meeting	Kings Four Ministries	Portland Friends
Amboy Friends Church Missions Committee	Faith Harvest Church	Knightstown Friends	Rural Friends
Arba Friends Church	Farmland Friends Church	LaFontaine Christian Church	Salem Friends Meeting
Back Creek Friends	First Baptist Church	LaFontaine UMC Wesleyan Circle	Shirley Friends Church
Bear Creek Friends	First Brethren Church	LaFontaine United Methodist Joy Class	Somerset Christian Church
Bethel Friends Church - Jonesboro	Friends Chapel Church	Laketon Wesleyan Church	South Marion Friends
Bethel Friends Church - Mooresville	Friends Church Womens Society	Liberty Mills Church of the Brethren	Spiceland Friends
Bethel Missionary Church	Fulton Community Church	Ligonier Presbyterian Church	Sunnycrest United Methodist Church
Calvary Baptist Church	Harmony Christian Church	Little Blue River Friends Church	Sycamore Friends
Calvary Presbyterian Church of Logansport	Hazel Dell Friends	Living Faith Lutheran Church	Tangier Friends Sunday School
Center Friends Church	Hemlock Friends	Living Grace Community Church	Upland Friends Church
Central Avenue Community Christian Church of God	Hillside Community Church	Logansport Church of the Brethren	Vermilion Quarterly Meeting
Chalmers Community Church Missions	Hinkle Creek Friends	Lord of Life Lutheran Church	Vermillion Friends
Charlottesville Friends	Hope Community of Rochester	Lowell Church of Christ	Victory Christian Fellowship
Cornerstone Lutheran Church	Indiana Yearly Meeting of Friends	Maple Run Friends	Wabash Friends
Cornerstone Vineyard Church	ITOWN Church	Marion First Friends	Walnut Ridge Friends Church
Danville Friends Church	Jericho Friends	Mission Evangelism Zion Chapel	Warren United Church of Christ
Denver Baptist Church	Jonesboro Friendly Quaker Class	Mooreland Friends Meeting	West River Friends
Dewart Lake Community Friends	Jonesboro Friends Loyal Crusaders	Open Door Fellowship	Westfield Friends Church
Dora Christian Church	Journey Church Assembly of God Lowell	Pleasant Chapel Community Church	Zion Country Church of Huntington IN Inc.

IN MEMORY

Peter Andre David and Gail Andre Travis and Annette Moser	Paul Furimsky Carol Grell Louis Halpin Kent and Julie Henderson Jerrold and Holly Hochstedler Bailey Kennedy Dale Kladder Clair Lang Mark and Cindi Lantz Mary McClelland William Moeller Philip Mucenski Sharon Pottorff Ryan Sarbinoff Quinn Shepherd Andrew and Lisa Stout David Van Horn Sue Rose Walter Weiland	Rich Davis Ruth Myers Virginia Dawkins Kathryn Tribbey Dale Hamilton Daniel and Jo Ellen Ballenger Mike Lauer Ray and Esther Terrel Robert Leighton Julie Kershner Barb Lochner Kevin Lochner	Emily Morrow Heidi Hanson Maier Ralph Naragon Becky Naragon Danielle Schwartz Kathryn Chobot Bob Sims Shirley and Leonard Alexander Tom and Pamela Austin Dee and Kathy Gibson Betsy and Leonard Haines Rhonda Luurtsema Fred Powers
--	--	--	--

DONORS

INDIVIDUALS

... A ...

Elaina Abbot
Grace Abbott
Kayla Abbott
Shirley Alexander
Matthew Allread
Michael and Susan Alspaugh
Carole Alspaugh
Jeffrey Anderson
Ron and Shirley Anderson
Tom Anderson
Nyrcia Anderson
David and Gail Andre
Nancy Arelt
Susan and Mark Artherhults
Myron and Lois Austin
Tom and Pamela Austin

... B ...

Sara Bailey
Allen and Rachel Baird
Daniel and Jo Ellen Ballenger
Deborah Balsbaugh
Beau and Jessica Barrett
Jon and Kathleen Barrett
Floyd and Amy Barringer
Tim Basford
Brian and Stefanie Bassett
Lucinda Bauer
Julie Beam
Carlene Bell
Hesperia Bevan
Janine Black
Emily and Jeremy Boardman
James and Karen Bontrager
Malinda Bontrager
Gabrielle Books
Darrell Boone
Eric and Tracy Bostwick
Mark Bowen
Joshua and Melanie Bowyer
Dana and Jackie Brady
Kathryn Brady
Meghann Bramlett
Michael and Maureen Braun
Milly Brehob
Katie Brenneman
Jon and Judy Bright
Brian Brinkman
Danika Brolin
Danielle Brooks
Beverly and Robert Brosmer
Tony and Anita Brown
Mary Bruce
David and Nancy Brumfield
Steven Burns
Dee and Marilyn Byerly
Pat and Sara Byers

... C ...

Jim and Linda Cabe
Kevin and Laura Cabe
Jason Campbell
Charlie and Kim Chapman
David Charles

Kathryn Chobot
Ray and Julie Chowning
Jack Clark
Joel and Shirley Clark
Margie Clark
Donna Clear
Betty Clement
Tom and Sarah Cochran
Paul and Ruth Cochrane
Paul and Denise Collins
Mark and Barbara Comyns
Barry and Victoria Conrad
Josh and Amy Cortez
John Court
Robert and Ruth Coverdale
Bill and Doris Cox
James and Onda Cox
Steven and Patricia Cunningham
Lew and Joy Curless
Randall and Debora Curless
Mary Lou Curless
Gene Custer

... D ...

Jerry Dain
Amy Darling
Howard Davies
David and Linda Davis
Sandy Davis
Gene and Helen Davison
Brent and Susan Dawes
Greg and Deb Dawes
Michael and Jana Daye
Christopher Dean
Lawrence Denney
David and Pat Denny
Lowell and Lowell Denton
George Dhoore
Brent and Jan Dickson
Patricia Dietch
Megan Diver
Angela Donaldson
Larry Dotson
Sandra Dove
Teresa Dowers
Alec and Ashlynn Downing
Brandt and Sarah Downing
Stan and Robin Downing
Kandis Draper
Linda Driesen
Jay and Mary Jo Driskill
Bill and Barb Dubois
Lucy Dundore
Kenneth Dutton

... E ...

Janice Early
Julia Eckrich
Chris & Amy Eenigenburg
Linda Elek
Judy Ellingwood
Dwight and Lori Elliott
Chelsea and Jordan Epp
Jeff and Brandee Estes
Ron and Jane Evans

... F ...

Michael and Leesa Fansler
Jane Farrand
Wayne and Lucinda Ferree
Betty Ferree
Josh Fisher
Gary and Susan Fisher
Ivan and Linda Flaugh
Daniel and Tammy Ford
Mark and Amy Ford
Steve and Lisa Ford
Gary and Jan Foulke
Samantha Freds
Ron and Judy Frischman
Paul Furimsky

... G ...

Joe and Kathy Gaafar
Herman Garcia
Kurt and Melinda Gard
Gregory and Paula Garner
Don and Janet Garner
Jerry and Barbara Garner
Ruby Gaston
Leanne George
Lynette George
Jessica George
Mandy George
Dee and Kathy Gibson
Annie Gibson
Tom and Denise Gillespie
Lisa Gilman
Linda Gilpin
Matthew and Christa Gimmelli
Judith Glasgow
Henry and Vickie Gmiterek
Carol Gramelspacher
Kenny Gray
Timothy Gray
Lisa Greathouse
Tom Green
Kerry and Della Green
Carol Grell
Alan and Peggy Grossnickle
Andrew Grossnickle
Alan Grossnickle Jr
Van Gurley

... H ...

Michael and Emily Haarer
Verlin and Doris Haarer
Sheryl Haarer
Catherine Hadley
Betsy Haines
Howard and Kari Halderman
Richard and Kelli Halderman
Robert and Janet Halderman
Louis Halpin, Jr.
Jason and Jennifer Hamilton
Wilbert and Peggy Hamstra
Scott and Mandy Hanback
Larry and Borgny Hanley
Heidi Hanson Maier
Ellen Harmsen
Steven and Carolyn Harper

Sue Harrier
Melissa Hartley
Mary Harvey
Louis and Barbara Havey
Edward Hayes
Gerry and Nelda Heath
Kent and Julie Henderson
Richard Hensley
Marcia Highley
Gale and Phyllis Hikade
Jeff and Lisa Hill
Greg and Katie Hinshaw
Greg and Rachel Hobson
Herb and Jean Hobson
Jerrold and Holly Hochstedler
Jack Hofferth
Stephen Hollis
Ceryl Holmes
Andrew and Erin Horein
Michael and Molly Horn
Keith and Amanda Horner
Charles Hostetler
Halie Hull
Herbert and Margaret Hummel

... J ...

Charles and Shirley Jarrell
Hillard Jasinski
Patricia Jeffers
Maia Johnson
Stephen and Tamra Johnson
Richard and Suzanne Jones
Martha Jones
Toshiba Jones
Kenneth and Rebecca Jongsma

... K ...

Chris and Julie Kappes
James and Peggy Kastner
Mike and Susan Keaffaber
Paul and Bonnie Kelly
Colleen Kelsey
Bailey Kennedy
Julie Kershner
John and Laura Key
Judy Keys
Alicia Kimble
Patt Kimmel
John Kinsinger
Grant Kirsh
Dale Kladder
Curtis Kniffen
Kathleen Krockner
Sandy Kunkel

... L ...

Larry and Brenda Landis
Clair Lang Jr.
Mark and Cindi Lantz
John and Darlene Lash
Roxanne Leake
Hank and Louise Leander
Darcy Lederman
Brandon and Lisa Leist
Robert LePage

DONORS

INDIVIDUALS

David and Janine LePere
Rachel LePla
Chris and Michelle Lindley
Kevin Lochner
Guy and Darlene Logan
Everett Lubbers
Kevin Lunday
Michael Lunn
Rhonda Luurtsema

... M ...

Carla and Robert MacDonald
Arnie and Jan Macy
Philip and Carol Maggart
John Maher II
Dave and Jane Mann
Brenda Matuszkiewicz
Hilda May
Niki Mays
Jim and Chris McCann
Paul and Megan McCann
Mary McClelland
Beatrice McCoy
Michael and Lori McDivitt
Terrence and Lora McGovern
Lavern McKeever
Richard and Michelle McNeil
Norman and Elizabeth Meintel
Scott and Holly Mencer
Donald and Sue Meyer
Bradley and Angela Miller
Chris and Morgan Miller
Don and Nancy Miller
Rebecca Miller
Philip Miller
Y.J. Miller
Scott and Debbie Mills
Mary Minnis
William Moeller
Moriah Moore
Jon Morris
William Morrison
Patrick and Michelle Morrow
Travis and Annette Moser
Delbert and Linda Mowery
Daryle Moyer
Phillip Mucenski
Lonnie Mullins
Lisa Murdock
Judy Murphy
Danielle Murray
Allen and Lela Mushett
Jeff Myers
Jerry and Kay Myers
Brian Myers
Ruth Myers

... N ...

Becky Naragon
Steven and Peggy Nation
Chris and Sharon Newhouse
Karen Newhouse
Jim and Joan Nicholson

Richard and Esther Nicholson
Chris Norris
John and Carolyn Norris

... O ...

Andrew and Heather Oake
Gary Odle
Lynda Olinski
Paul and Carol Olson
Sally Osborn
Roger and Roxanne Owen

... P ...

Clif and Rhoda Palmer
Sherri Pankratz
Brandon Parrett
Randy and Jerri Pearce
Brian and Tracy Peas
Roger and Suzanne Peebles
Kenneth and Beth Perkins
Kelly Peters
Arielle Peters
Robert and Normalea Phillips
Kendall and Becky Pitts
Naomi Porter
Joseph Poterala
Sharon Pottorff
Fred Powers
Larry Pryor
Greer and Nilah Putnam

... Q ...

Janet Quillen

... R ...

Nancy Radabaugh
Tom and Janis Rager
Ben and Kathy Rainear
Douglas Ralston
Rae Ramey
Rachel Reames
Andrea Reed
Alisha Reese
Michael Rheinheimer
Megan Rhode
Douglas and Lisa Rice
Timothy and Barbara Richardson
Mark and Kathryn Richel
Morris and Linda Richey
James and Anna Ridenour
Aimee Riemke
Rich and Susy Riggie
Camille Robinson
Sue Rose

... S ...

Jeanette Sagarsee
Randy and Anne Salsbery
Walter and Ann Sampson
Ryan Sarbinoff
Robert and Sandi Schantz
Clarence and Brenda Schaub
Neil Schemehorn

George and Norma Schneider
Sherry and Eric Schoening
Craig and Linda Seiffert
Roger Seitzinger
Thomas and Mary Kay Shaffer
Christopher and Sheri Shanks
Pauline Shedd
Robert and Robin Shepherd
Quinn Shepherd
Ryan Shockey
Dave and Carol Shoemaker
Doug and Kris Shoemaker
Barbara Jean Shonkwiler
Marion and Rosellen Shore
Lane and Pam Sims
Carolyn Sims
Billy and Linda Sipe
Mike Small
Dave and Cathy Smiley
Jason and Shari Smith
Morris Smith
Kristin Smith
Courtney Soule
Marilyn Speicher
Dave and Colleen Spencer
Melanie Sproat
Jennifer Staggenburg
Todd and Sherry Stair
Katherine Stengele
Erin Stergios
Nancy Stergios
Tinuviel Stergios
Ida Stewart
Roger and Jane Stichter
Dale and Kelly Stouffer
Andrew and Lisa Stout
Joe and Jan Stout
Todd and Carolyn Stout
Peter and Ann Stroth
Mike and Julia Stucky
Pat and Amy Sullivan
Debbie Sutton

... T ...

Brent and Rhonda Taylor
Denny and Diana Taylor
Ray and Esther Terrel
Adam Thompson
Clint and Anita Thompson
Greg and Lisa Thompson
William Thorne
Dave and Paula Tinkey
James and Linda Tinkey
Kathryn Tribbey
John and Trish Trimble
Kevin and Misty Trotter
Micah Trotter
Amy Trowbridge
Sheila Troyer
Duane and Bonnie Truss
Al and Sandy Turnbaugh
Steve and Diane Turner
Jerry Turner
Bertha Tvedt

... V ...

David Van Horn
Robert and Susan
Vanlandingham
Anthony Vesh

... W ...

Carol Walczak
Sherry Walters
Pauline Ward
Marian Warner
Kristina Washington
Edward and Kathleen Wedekind
Leslie Weikel
Walter Weiland
Alan and Marjorie Weinacht
Stephen Weingart
Martin and Elaine Wells
Mary White
Stephen and Donna Wickham
Matthew Wilcox
David Wilhelm
Randall and Patricia Wilkerson
Glen and Nancy Willoughby
Clint Wilson
Les and Bobbie Wilson
Rodney Wood
Wanda Woodward
Diana Working
Chuck Wray
Kara Wright
Don and Judy Wright
Toderick Wright
Patricia Wright
Brooke Wynja

... Z ...

Steve and Sherri Zerbe

Josiah white's

5233 South 50 East
Wabash, Indiana 46992
260-563-1158
www.josiahwhites.org
www.compassroseacademy.org

NON-PROFIT ORG
US POSTAGE
PAID
PERMIT NO. 147
MAILED FROM 46580

REGIONAL OFFICES

FORT WAYNE

GREENWOOD

INDIANAPOLIS

MERRILLVILLE

SOUTH BEND



This publication may contain personal stories or other content that does not necessarily represent the beliefs, views, or opinions of Josiah White's. We do not make any warranties about the completeness, reliability, or accuracy of the information in this content.

